



# CALLING ALL BORES: DUNEDOO

Do you have a functioning bore within 5km of Dunedoo?

Council is delivering major upgrades to the Dunedoo Water Supply Scheme. As part of the initial phase, Council is focusing on investigating the groundwater systems surrounding the Dunedoo area. To make this effort successful, we need learn about all the local bores...

*...That's where you come in!*

## Collecting Information

How can your bore help?

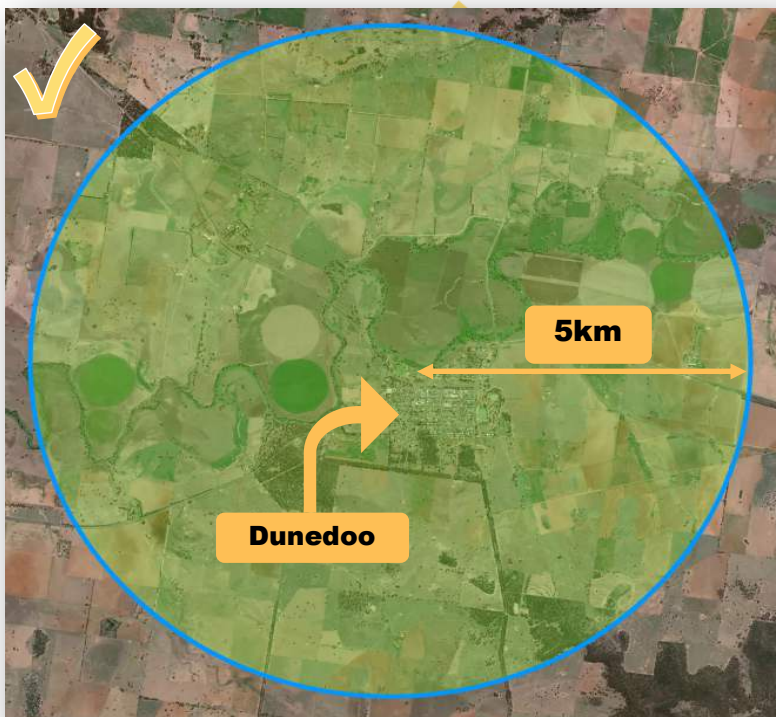

If you have an operational bore within 5km of Dunedoo, as shown in the picture (left), Council would appreciate hearing from you.

A detailed groundwater investigation of the Dunedoo area involves collecting as much information as possible, namely:

- Bore depths
- Bore yields
- Annual consumption
- Water quality data
- Water levels

While this information can be publicly available through WaterNSW, it is sometimes out of date, incorrect or missing altogether.

## Getting in Touch

Scan or call to share some information

Any information that you can share with Council about your groundwater bore can be very helpful. This is an important component of the larger project to deliver substantial upgrades to the Dunedoo Water Supply Scheme. Scan the QR code on the right to fill in the survey. If you'd like to speak further on this matter please call Council's Water Project Manager on 02 6378 5000



**Scan to  
complete  
the survey.  
Thank  
you!**