

**PRELIMINARY**

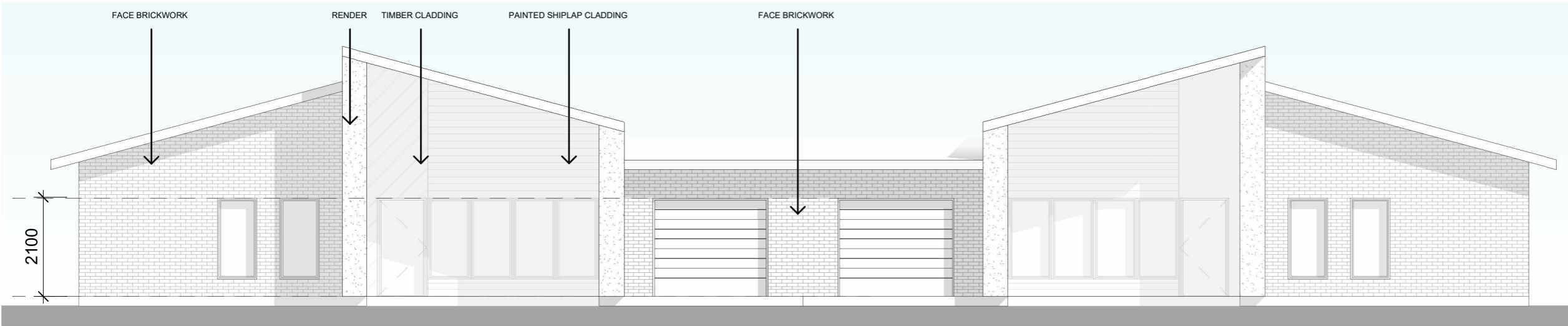

**1 2 BR - NORTH ELEVATION**  
1 : 100

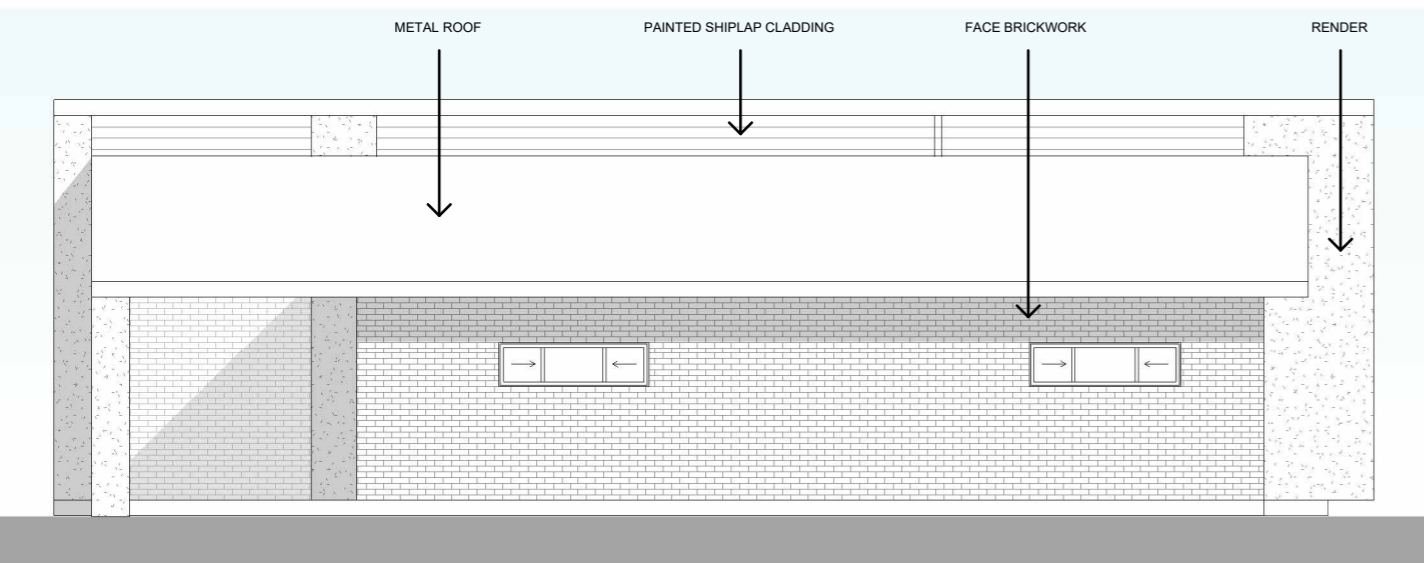

**2 2 BR - WEST ELEVATION - MIRRORED FOR EAST**  
1 : 100

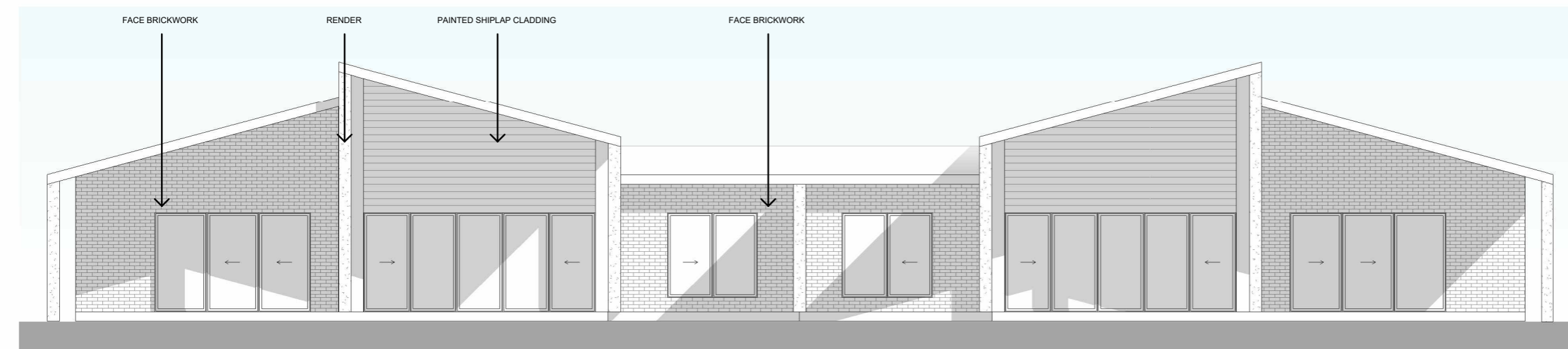

**3 2 BR - SOUTH ELEVATION**  
1 : 100

Issue			
No.	Date	Description	Chkd
1	24.03.2026	ISSUED FOR COSTING	NBRS
2	11.05.2026	REVISED SITE DESIGN	NBRS
3	11.05.2026	AMENDED TEXT	NBRS

**NBRS®**  
+61 2 9922 2344 [nbrs.com.au](http://nbrs.com.au)  
Nominated Architects:  
Jonathan West NSW 9899  
NBRS & Partners Pty Ltd VIC 51197 ABN 16 002 247 565

**Project**  
**Dunedoo Masterplan**  
at  
Lots 148+176 (DP 754291) Sullivan Street + Golden Highway, Dunedoo NSW 2844  
for  
NSW Public Works Advisory

**Drawing Title**  
**2 BR - ELEVATIONS**

Date 11/05/2026 1:10:10 PM  
Scale 1 : 100 @ A3

Drawing Reference  
24137-NBRS-DR-A-0300  
Revision  
**3**

0 10 20 30 40 50  
Any form of replication of this drawing in full or in part without the written permission of NBRS+PARTNERS Pty Ltd constitutes an infringement of the copyright.  
© 2023