



Warrumbungle Shire Council

**Pollution Incident Response Management Plan for the
Coolah Sewerage Treatment System**

EPA LICENCE NO. 4445

April 2014

(Revised October 2022)



For policy and technical information regarding this plan please contact:

Warrumbungle Shire Council
20-22 John Street
PO Box 191
COONABARABRAN NSW 2357

Phone 02 6849 2000
info@warrumbungle.nsw.gov.au

VERSION	ISSUE DATE	DESCRIPTION
1.0	April 2014	Final version
2.0	February 2015	Amendments
3.0	March 2020	Major review, updates and amendments (Jacinta Green)

Approval record

Version Number	Approved By (Signature)	Name and Title	Date
3.0			

PIRMP update details

Please note that the following updates have been made to this document.						
Date updated	Version Number	Page/s	Reason for update	Description	Date updates loaded to website	Updated by
February 2015	2.0	18		Attachment 5: Operational Procedure checklist		
March 2020	3.0		Major plan review	Updated format to follow latest guidelines. Inserted the following new sections as indicated by the latest guidelines. Updated contact details. Updated chemical and safety equipment inventories.		Jacinta Green Jacintagreen.com.au

Testing record

It is a legal requirement to test the plan every 12 months and within 1 month of any pollution incident.

Date Tested	Test type (Yearly/Post Incident)	Tested by	Details of Test	Findings of test
March 2022	Yearly	Andrew Milford	Desktop and Site Audit	Staff Training to be undertaken for all staff by end May
				Latest PIRMPs to be loaded to Website
				Updated PIRMP to be placed in site office
				Fire Extinguisher needs compliance check – Treatment Supervisor has been informed.
				Need for onsite induction process and register for visitors has been discussed with WHS Officer.
				Drums in shed need labels – Treatment supervisor has been informed.
				Shed needs a clean out and organizing. Treatment supervisor has been informed

Next test due

March 2023

Table of Contents

1	Purpose of this plan.....	5
2	Environment Protection Licence (EPL) Details.....	6
3	Pollution incident – Person/s responsible.....	6
4	Notification of relevant authorities	7
5	Notification of neighbours and the local community.....	8
6	Description and likelihood of hazards.....	9
7	Pre-emptive actions to be taken and minimising harm to persons on the premises .	9
8	Inventory of pollutants	10
9	Safety equipment	10
10	Actions to be taken during or immediately after a pollution incident.....	11
11	Staff training	11
	Attachment 1 - Information to be notified.....	12
	Attachment 2 - Staff Training Register.....	14
	Attachment 3 - Map of the Coolah Sewerage System	15
	Attachment 4 - Operational Procedures	19
	Attachment 5 - Definition of pollution incidents	22
	Attachment 6 - Pollution incident decision flowchart	24
	Attachment 7 - 2020 030 March Coolah PIRMP Test	25

1 Purpose of this plan.

Warrumbungle Shire Council holds an Environment Protection Licence with the NSW Environment Protection Authority (EPA) for Coolah Sewerage Treatment Works. As per the Protection of the Environment Operations Act 1997 (the POEO Act), the holder of an Environment Protection Licence must prepare, keep, test and implement a pollution incident response management plan (PIRMP) that complies with Part 5.7A of the POEO Act in relation to the activity to which the licence relates.

If a pollution incident occurs in the course of an activity causing or threatening material harm to the environment (within the meaning of section 147 of the POEO Act), the person carrying on the activity must immediately implement this plan in relation to the activity required by Part 5.7A of the POEO Act.

A written copy of this plan must be kept at Coolah Sewage Treatment System Plant and be made available on request by an authorised NSW EPA Officer and to any person who is responsible for implementing this plan.

The plan is also available for download from www.warrumbungle.nsw.gov.au

This plan has been developed in accordance with the Protection of the Environment Operations Act 1997 and the Protection of the Environment Operations (General) Regulation 2009.

This plan is intended to inform field staff and provides a concise summary of the requirements for responding to and reporting potential and actual pollution incidents in the Coolah Sewerage Treatment System including the Sewage Treatment Plant, Pump Station and Reticulation Pipework.

Council will provide regular training to ensure staff are familiar with how to respond to pollution incidents. Management staff are to refer to the Pollution Incident Response Management Plan Supporting Statement for further detail in relation to Pollution Incidents

2 Environment Protection Licence (EPL) Details

Name of licensee	Warrumbungle Shire Council
ABN	63 348 671 239
EPL number	1747
Premises name and address	COOLAH SEWERAGE TREATMENT WORKS BOTHEROO ST COOLAH NSW 2843

Contact	Leeanne Ryan Director Environment and Development Services Business Hours 02 6378 5000 or 02 6849 2000 leeanne.ryan@warrumbungle.nsw.gov.au www.warrumbungle.nsw.gov.au
---------	--

Scheduled activity/activities on EPL:	Sewage Treatment
---------------------------------------	------------------

Fee based activity/activities on EPL:	Sewage treatment processing by small plants > 20-100 ML discharged
---------------------------------------	---

3 Pollution incident – Person/s responsible

Identify the person/s through whom all communications are to be made:

PIRMP activation	Site Supervisor Coolah Sewerage Treatment Works Business Hours 02 6849 2000 or 02 6378 5000
------------------	--

Notifying relevant authorities	Technical Officer - Warrumbungle Water Business Hours 02 6849 2000 or 02 6378 5000
--------------------------------	---

Managing response to pollution incident	Site Supervisor, Supervisor Reticulation, Supervisor Treatment Plants Business Hours 02 6849 2000 or 02 6378 5000
---	---

4 Notification of relevant authorities

The Site Supervisor should call 000 if the incident presents an immediate threat to human health and/or property and a combat agency is required (i.e. NSW Fire and Rescue, NSW Ambulance Service, NSW Police Force). The site supervisor is to then contact the **Manager Warrumbungle Water, 02 6849 2000** who will then notify all other parties below including NSW Fire and Rescue via a local telephone number.

Emergency Hotline Number - Fire, Police, Ambulance (24 hours) 000

Fire and Rescue NSW

- Fire and Rescue NSW Coolah Fire Brigade **02 6377 1193**

Environment Protection Authority (EPA)

- Emergency Hotline Number (24 hour) **131 555**
- Dubbo Regional Office **02 6883 533**

Health NSW

- Public Health Officer on Call (24 hours) **0418 866 397**
- Dubbo Regional Office **02 6809 8979**

SafeWork NSW

- Hotline Number **13 10 50**

Warrumbungle Shire Council

- Warrumbungle Shire Council Environmental Services
(24 hour Emergency Hotline Number) **02 6849 2000**
- The Manager Warrumbungle Water will notify the Director of Environment and Development Services who will determine the need for further reporting to the General Manager and Council. Depending on the severity of the pollution event Council Management will determine if press releases and/or radio announcements are required.

5 Notification of neighbours and the local community

Develop any specific information that could be provided to the community, so it can minimise the risk of harm where the pollution incident causes or threatens material harm to the environment or human health, the EPA is notified in accordance with Section 3.2.2.

Once the EPA is notified, it is then for the EPA to determine whether commercial, industrial and residential neighbours of the site need to be contacted by Council and informed of the circumstances of the incident and what action is being taken in response to it. If deemed necessary, the EPA then has powers to formally direct Council to notify the neighbours of the site.

Irrespective of whether the EPA directs Council to notify neighbours and depending on the circumstances of the particular pollution incident, Council may at their own discretion voluntarily choose to notify neighbours.

Council would notify neighbours by making a telephone call to every neighbouring property of the STP as detailed in Table 5.1 below. If neighbours are unable to be contacted by telephone a door knock will be carried out.

If appropriate a media release will be issued for publication via radio and social media channels.

In the particular case of discharge into the Castlereagh River, especially in times of low flow in the river, it may be decided to contact landowners and other parties that may be impacted. See Attached Maps.

Table 5.1 – List of Neighbours to be Notified

Contact Name	Property Address	Contact	Comments
**Grant Ingram	Botheroo Street, Coolah	6377 1018 0400 148 942	Tony Staniforth (0429 771 549) running Grant's land
**Georgina Jane Martin	Botheroo Street, Coolah	6377 1150	10070498
Landowners fronting Coolaburragundy River	Media releases via radio and print media		Only in case of Pollution of Coolaburragundy River

**non-resident owners

6 Description and likelihood of hazards

DESCRIPTION OF INCIDENT	LIKELIHOOD	IMPACT	CONTRIBUTING FACTORS
Overflow in the reticulation system	Medium	High	Prolonged heavy rain, lack of maintenance, mechanical failure
Wet weather bypass at the STP	Low	High	Prolonged heavy rain, lack of maintenance, mechanical failure
Dry weather bypass at the STP	Low	High	Lack of maintenance, mechanical failure
Pond failure at Sewer Treatment Plant	Low	High	Lack of maintenance
Mechanical failure at the STP results in discharge of untreated effluent	Low	High	Lack of maintenance or fire damage
Unauthorised chemicals entering plant causing shutdown of process	Low	High	Criminal acts, leaking chemicals in urban area
Mechanical failure at the STP results in offensive odours	Low	Low	Lack of maintenance or fire damage
Inadequate chemical storage	Low	Medium	Human error, high winds could spread chemical fire
Pipeline breakage within Sewer Treatment Plant	Low	Low	Human error during excavation, poor maintenance
Exceed Environment Protection Licence discharge limits	Low	Medium	Prolonged periods of heavy rain or mechanical failure
Acts of vandalism or target of terrorist activity	Low	Medium	Increased risk when plant not attended. Increased risk of fire in hot dry weather

7 Pre-emptive actions to be taken and minimising harm to persons on the premises

It is a requirement of the legislation that all steps be taken to minimise the risk of pollution incidents. All staff must ensure that work is carried out in a safe manner in accordance with the WHS legislation and Council's safe work procedures.

All on site chemicals will be safely stored, and where necessary, in a bunded area.

All safety equipment including personnel protective equipment, fire extinguishers, hazmat kits etc are to be kept up to date and ready for any emergency.

All staff are, to ensure that any observed maintenance issues are reported to their supervisor for action.

It is management's responsibility to ensure all staff are fully trained in safety procedures and emergency responses including this Pollution Incident Response Management Plan. Training in relation to this Plan will be registered in the Training Register-Attachment 2.

Any persons entering the site must be wearing the appropriate PPE and inducted by a trained staff member.

Signage should be installed where appropriate.

8 Inventory of pollutants

To be updated as part of site audit

Chemical	Quantity	Location
Sodium Carbonate	25 X 25 Kg Bags	Sewerage Treatment Plant Storage Shed
Pump Oil	1 drum	Sewerage Treatment Plant Storage Shed
Bioplus	25 Litres	Sewerage Treatment Plant Storage Shed
Disinfectant	25 Litres	Sewerage Treatment Plant Storage Shed

9 Safety equipment

To be updated as part of site audit

Equipment	Location
Long gloves	Site Office, Spill Kit
Fire extinguisher	Site Office
safety eye wear	Truck
gumboots	Truck
Eyewash	Outside Site office
First aid kit	Site Office

10 Actions to be taken during or immediately after a pollution incident

Develop a detailed description of the actions to be taken immediately after a pollution incident to reduce or control any pollution. These should include as a minimum early warnings, updates and actions to be taken during and after an incident

Identify any actions to be taken in combating the pollution caused by the incident and how any clean-up and associated funding resulting from an incident will be undertaken:

11 Staff training

An online training course has been developed to test relevant staff knowledge of the Pollution Incident Response Management Plan (PIRMP).

Relevant staff are required to complete the training course **at least once a year**. Completion of the training course by relevant staff is checked annually as part of the PIRMP testing procedures.

Access to the training course is through the council's on-line training program managed by the Human Resources Department of Warrumbungle Shire Council.

The objectives of the training program are to:

- Ensure staff are aware of whether a pollution event is considered minor or major.
- Ensure that staff know who to call when a pollution event occurs.
- Ensure Warrumbungle Shire Council meets its regulatory obligations.
- Ensure chances of pollution events impacting human health or the environment are minimised.

ATTACHMENTS

Attachment 1 - Information to be notified

Under section 150 of the POEO Act 1997, the information about a pollution incident that must be notified to relevant authorities is:

- The time, date, nature, duration and location of the incident;
- The location of the place where pollution is occurring or is likely to occur;
- The nature, the estimated quantity or volume and the concentration of any pollutants involved, if known;
- The circumstances in which the incident occurred, including the cause of the incident, if known;
- The action taken or proposed to be taken to deal with the incident and any resulting pollution or threatened pollution, if known; and
- Other information prescribed by the regulations.

The Water Manager is to immediately provide the information initially by phone and later by filling out the "Pollution Incident Reporting Form" in Attachment 1 of this plan.

Any information required that is not known at the time the incident is notified must be provided when it becomes known.

Pollution Incident Reporting form

Incident No:

Time:

Date:

Duration of Incident:

Nature of Incident:

Weather Conditions:

The Location of the Place Where Pollution is Occurring or is Likely to Occur:

The nature, the estimated quantity or volume and the concentration of any pollutants involved (if known):

The Circumstances in which the Incident Occurred, Including the Cause of the Incident (if known):

The Corrective Action Taken or Proposed to be Taken to Deal with the Incident and Any Resulting Pollution or Threatened Pollution (if known):

Has EPA Directed Council to Notify Neighbours?	Yes	No
If not, has Council Voluntarily Notified Neighbours?	Yes	No

Signature:	Date:
Site Supervisor, Warrumbungle Shire Council	
Signature:	Date:
Manager, Warrumbungle Water Warrumbungle Shire Council	
Has Council Been Notified?	Yes No
Has Environment Protection Authority (EPA) Been Notified?	Yes No
Has NSW Ministry of Health (via Public Health Units) Been Notified?	Yes No
Has WorkCover NSW Been Notified?	Yes No
Has Local Fire and Rescue NSW Been Notified?	Yes No

Attachment 2 - Staff Training Register

Staff Training Register		
Date	Staff Member	Brief Description of Training Task
March 2022	Cornelia Wiebels	Explained PIRMP and requested feedback.
	Andrew Milford	Explained PIRMP and requested feedback.
	Dean Lewin	Explained PIRMP and requested feedback.
	Karyna Hawkes	Explained PIRMP and requested feedback.
	Kelly Williams	Explained PIRMP and requested feedback.
	Andrew Park	Explained PIRMP and requested feedback

Attachment 3 - Map of the Coolah Sewerage System

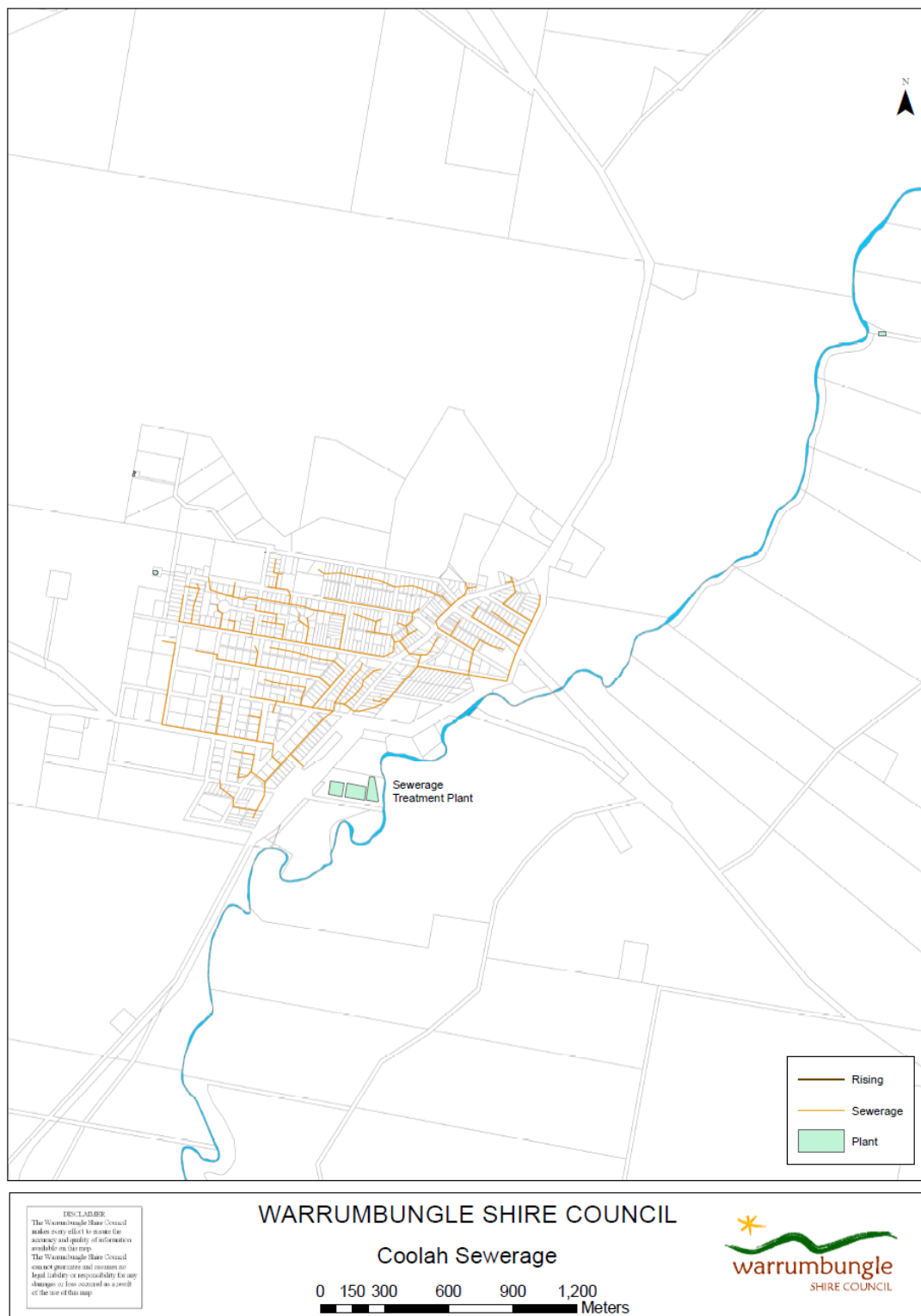

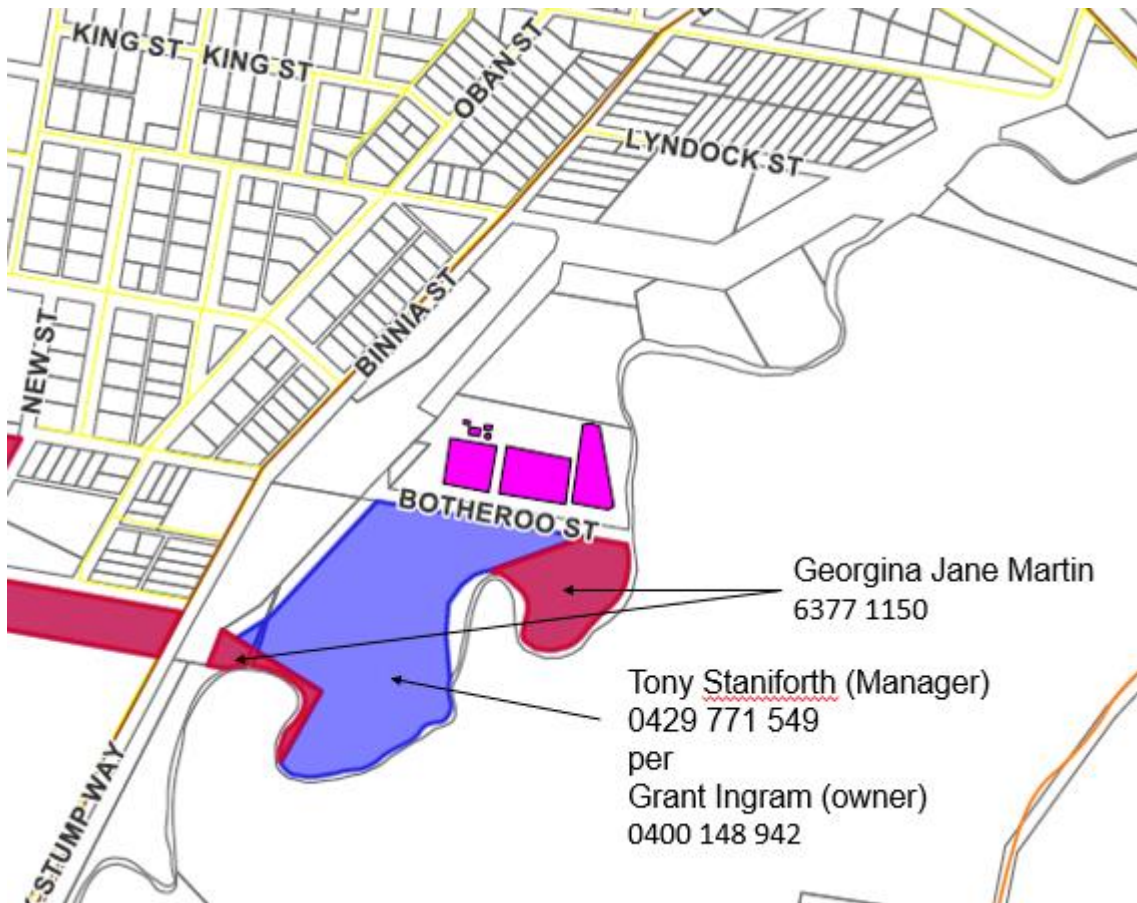



Decommissioned pit
and pipeline



DISCLAIMER:
The Warrumbungle Shire Council makes every effort to ensure the accuracy and quality of information available on this map.
The Warrumbungle Shire Council can not guarantee and assumes no legal liability or responsibility for any damage or loss occurred as a result of the use of this map.

WARRUMBUNGLE SHIRE COUNCIL

Coolah Water Treatment Plant

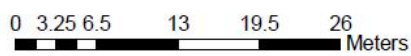

Attachment 4 - Operational Procedures

COOLAH SEWERAGE TREATMENT WORKS OPERATIONAL PROCEDURES	
A DAILY PROCEDURE	
Prior to any work have a current risk assessment completed and check controls for hazards, PPE, procedures etc.	
Basic Daily Clean	Details
i) Take Readings	<ul style="list-style-type: none"> • Rainfall • Temperature • Flow meter • Record readings in the Sewerage Log Book
ii) Pump Well	<ul style="list-style-type: none"> • Use Red Hazmat gloves • Pull up water level Sensor Probe • Lay it across railing and hose it off. • Rotate the Probe and clean both sides • Lower it back into the well • Hose down the sides of the well and pumps
iii) Grit Box	<ul style="list-style-type: none"> • Use Red Hazmat gloves • Remove the two screens • Take them to the hose down area behind the Digester Tank and hose the screenings off • Go back to Grit Box • When the pumps are not pumping water to the Grit Box and it has emptied, scrape up the black grit and put it in the bucket. • Take the bucket down to the hose down area and, using the shovel, put the screenings in it • Replace screens to Grit Box

iv) Sedimentation Tank (Sed Tank)	<ul style="list-style-type: none"> • Put expanded metal screen into Sludge Valve Pit • Slowly open Sludge Valve until fully open • Shut the Sludge Valve 6 turns • Wait until the sludge coming out of the valve is fairly watery (this may take 5-10 minutes) • Then close the Sludge Valve • When the water in the Sludge Valve Pit has drained away, remove the screen and hose off the screenings in the hose down area • Scrape up the screenings and put them in the bucket • Empty the bucket into the Screenings Pit and cover the screenings with earth • Wash out the bucket and put it back next to the Grit Box.
v) Hose Down	<ul style="list-style-type: none"> • Hose down the rafting sludge floating on the Sed Tank, the V-weirs, channels, top of Sed Tank, Grit Box and paths
vi) Finish	Congratulations, you have completed a Basic Daily Clean

B THOROUGH CLEAN – ONCE OR TWICE WEEKLY	
	Details
i) Do a Basic Clean then:	<ul style="list-style-type: none"> • Open the top Supernatant Valve on the Digester Tank about 4-5 turns • The water that comes out will be a brown colour • Let it run for about 15-30 minutes, then turn off
ii) Squeegee the sides of the Sed Tank	<p>Whilst above is running:</p> <ul style="list-style-type: none"> • Squeegee the sides of the Sed Tank – the squeegee is leaning against the Grit Box. • Using the Red Hazmat gloves, lower it into the tank by the rope. • By pulling it up and lowering it, the Sed Tank sides are cleaned. • Move around the tank, starting and finishing at the Grit Box.
iii) Scrub down the channels and V-Weirs	<ul style="list-style-type: none"> • Using the scrubbing brush on the stick, start at a point on the Sed Tank channel and go around and scrub the inside and outside of it, and the top part of the sides of the Sed Tank. • Scrub the channel that leads to the flume and the effluent sump on the other side of the flume.

	<ul style="list-style-type: none"> • This is to remove the excess algae and bacterial growth.
iv) Open the Flow meter Drainage Valve	<ul style="list-style-type: none"> • Open the flow meter drainage valve. • Give the flow meter box a good hose out. • Close the valve.
v) Hose Down	<ul style="list-style-type: none"> • Give everything a good hose down. • All the areas that you just did, as well as the Supernatant pit.
vi) If something looks like it needs cleaning	<ul style="list-style-type: none"> • CLEAN IT
vii) Finish	<p>Congratulations, you have completed a Thorough Clean of the Coolah Sewerage Treatment Works.</p>

Attachment 5 - Definition of pollution incidents

A pollution incident is required to be notified if there is a risk of 'material harm to the environment', which is defined in section 147 of the POEO Act 1997:

Harm to the environment is material if:

It involves actual or potential harm to the health or safety of human beings or to ecosystems that is not trivial, or

It results in actual or potential loss or property damage of an amount, or amounts in aggregate, exceeding \$10,000, and

Loss includes the reasonable costs and expenses that would be incurred in taking all reasonable and practicable measures to prevent, mitigate or make good, harm to the environment.

POLLUTION INCIDENT CLASSIFICATIONS, REQUIRED RESPONSES AND NOTIFICATIONS PROTOCOL

Pollution incidents that may occur within the Coolah Sewerage System can be categorised into two major areas in determining the type of response and notification requirements. If there is any doubt as to the level of notification required it is always best to err on the side of caution and immediately notify all authorities as well as any affected residents.

It is the responsibility of the person on site to first call 000 in dangerous situations requiring immediate emergency services assistance, advise other staff and members of the public in immediate danger (by carrying out a door knock and/or telephoning) and if safe to do so take immediate steps to reduce the impact of the incident. When able, the person on site is to notify the Manager Warrumbungle Water as soon as possible who will immediately notify the relevant authorities and relevant Council managers.

When attending to pollution incidents it is important to assess the tasks required and ensure that work is carried out in a safe manner in accordance with the WHS legislation and Council's safe work procedures. The Pollution Incident Decision Flow Chart in Section 4 of this document summarises the response to an actual or potential pollution incident.

3.1 Minor –

No Notification Required

The type of incident requiring no notification to external authorities is one that is of no danger to human health and no impact on the environment.

Typical examples include :-

- Sewer choke causing surcharge affecting a single domestic premise that can be easily cleaned up by Council (fill out Sewer Choke report after incident is cleaned up).
- Small, local spill of sewage or chemical within the Sewage Treatment Plant that is easily cleaned up by Council Staff.
- Offensive odours discharged from the STP or a pump station.

3.2 Major –

Notify EPA, Dubbo Public Health Unit, Workcover and Coolah Fire Brigade, Council Management.

The type of incident classified as Major typically has the potential to, or causes actual harm to, humans and/or the environment.

Typical examples include :-

- Sewer Choke affecting more than one residence.
- Minor overflow in the reticulation system that is easily contained and can be readily isolated from the public.
- Overflow from the reticulation system into the Coolah Burragundy River during a wet weather event.
- Sewage overflow in or near a school, public park, aged care facility or hospital where humans may be impacted.
- Sewage overflow during dry weather that enters the storm water system and could discharge into the Talbragar River.
- Pump Station overflow.
- Sewage Treatment Plant bypass or mechanical failure event that results in discharge of untreated or partially treated sewage from the STP site.
- Fire or Chemical spill requiring Emergency Services Assistance.
- Dangerous trade waste discharges (e.g. petrol from a Service Station) Vandalism that has or could have caused a pollution incident.

Attachment 6 - Pollution incident decision flowchart

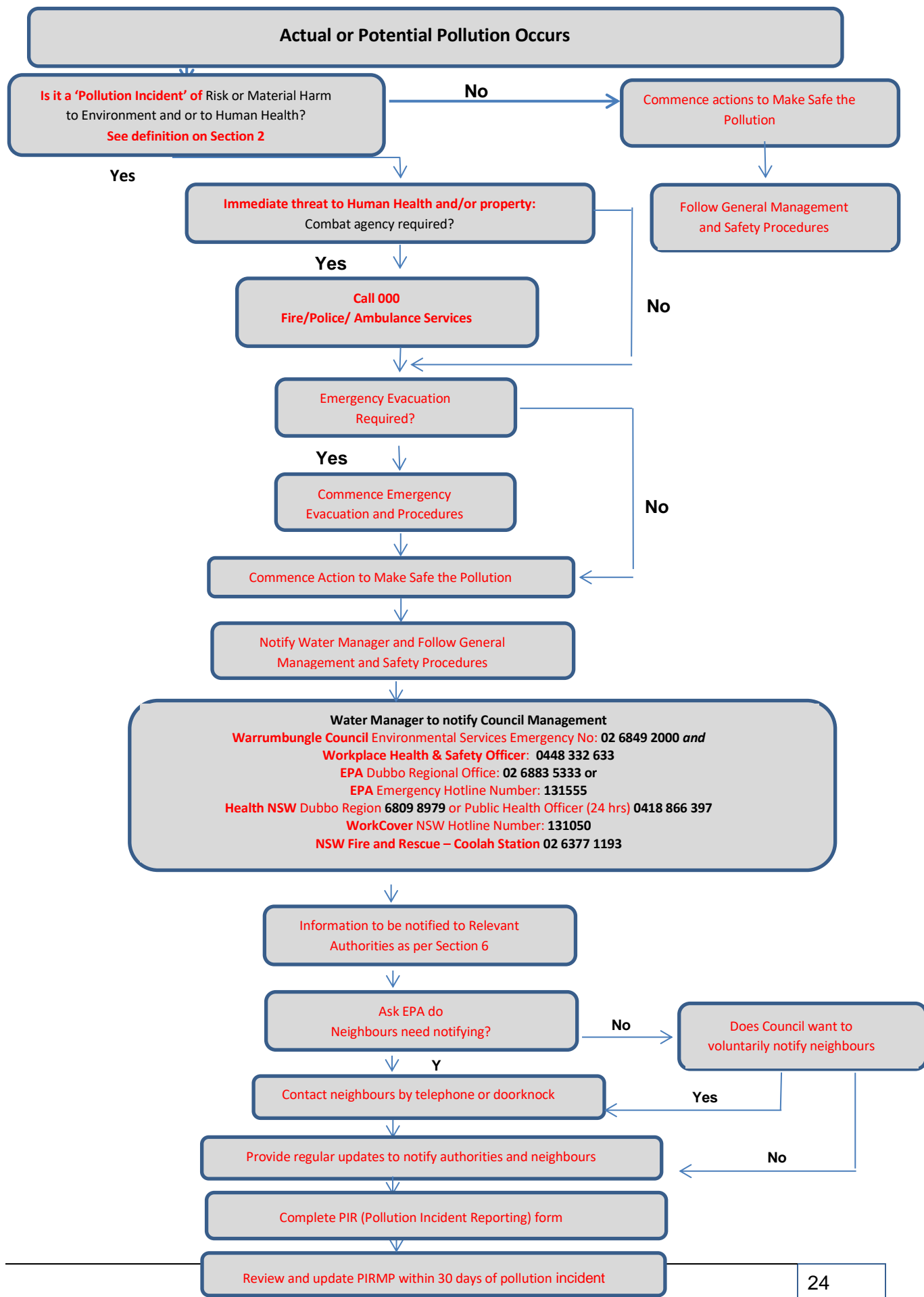

Attachment 7 - 2020 030 March Coolah PIRMP Test



Warrumbungle Shire Council

Testing Plan for the Pollution Incident Response Management Plans

March 2022



For policy and technical information regarding this plan please contact:

Warrumbungle Shire Council
20-22 John Street
PO Box 191
COONABARABRAN NSW 2357

Phone 02 6849 2000
info@warrumbungle.nsw.gov.au

VERSION	ISSUE DATE	DESCRIPTION
1.0	March 2020	

Approval record

Version Number	Approved By (Signature)	Name and Title	Date
1.0			

PIRMP Testing Plan update details

Please note that the following updates have been made to this document.					
<i>Date updated</i>	<i>Version Number</i>	<i>Page/s</i>	<i>Reason for update</i>	<i>Description</i>	<i>Updated by</i>

It is a legal requirement to test each plan every 12 months and within 1 month of any pollution incident.

<i>Date Tested</i>	<i>Test type (Yearly/Post Incident)</i>	<i>Tested by</i>	<i>Details of Test</i>	<i>Actions in response to testing</i>
March 2022	Yearly		Desktop and Site Audit	Staff Training to be undertaken for all staff by end May
				Latest PIRMPs to be loaded to Website
				Updated PIRMP to be placed in site office
				Fire Extinguisher needs compliance check – Treatment Supervisor has been informed.
				Need for onsite induction process and register for visitors has been discussed with WHS Officer.
				Drums in shed need labels – Treatment supervisor has been informed.
				Shed needs a clean out and organizing. Treatment supervisor has been informed

TABLE OF CONTENTS

Table of Contents

1	Purpose of this testing plan.....	30
2	Desktop Testing	31
2.1	General	31
2.2	Contact Details	31
2.1	Responsibilities	31
2.2	Staff training	32
3	Responsibility Survey	32
4	Site Testing	32
5	Post incident testing	33
6	Likely incidents.....	33
7	List of potential chemicals across all sites.....	34
8	List of safety equipment across all sites.....	35

12 Purpose of this testing plan.

Warrumbungle Shire Council holds an Environment Protection Licence with the NSW Environment Protection Authority (EPA) for Baradine Sewerage Treatment Works, Baradine Water Treatment Plant, Coolah Sewerage Treatment works, Coonabarabran Sewage Treatment Works and Dunedoo Sewerage Treatment Works, as per the Protection of the Environment Operations Act 1997 (the POEO Act), the holder of an Environment Protection Licence must prepare, keep, test and implement a pollution incident response management plan (PIRMP) that complies with Part 5.7A of the POEO Act in relation to the activity to which the licence relates.

If a pollution incident occurs in the course of an activity so that material harm to the environment (within the meaning of section 147 of the POEO Act) is caused or threatened, the person carrying on the activity must immediately implement this plan in relation to the activity required by Part 5.7A of the POEO Act.

13 Desktop Testing

Site	Coolah sewage Treatment Works	Date	March 2022
Tested by	Andrew Milford	Yearly	

13.1 General

Are the generalities correct

Item	Comments	Corrective Actions
Are the PIRMPs are easily accessible from the Council Website.	Yes	Need to update to latest version once completed

13.2 Contact Details

Are all contact details within the plan correct?

Item	Comments	Corrective Actions
Check and compare maps within the plan to the online maps	Yes	Updated March 2022
Check and compare owner details and phone numbers	Yes	Updated March 2022
Contact owners to confirm phone number and property details	Yes	Updated March 2022
Check and compare council details	Yes	Updated March 2022
Contact each council contact and confirm contact details	Yes	Updated March 2022
Check each of the emergency contacts and numbers are correct.	Yes	Updated March 2022

13.1 Responsibilities

Is everyone listed within the plan aware of their responsibilities

Item	Comments	Corrective Actions
Contact each responsible person and undertake Responsibility Survey.	Not yet	Will complete as part of training – to be completed by end May

13.2 Staff training

Have all appropriate staff undertaken the appropriate training modules within the past year

Item	Comments	Corrective Actions
Check and compare staff list with council organization structure	Yes	Updated March 2020
Check training register	No	Training plan will be developed and rolled out by end May
Provide details of training deficiencies to Manager, Warrumbungle Water	Yes	

14 Responsibility Survey

Item	Comments	Corrective Actions
Are you aware of the PIRMP		
What sites have PIRMPs		
What is your role within the PIRMP		

15 Site Testing

Does each site meet the requirements of the PIRMP (conduct site audit):

Item	Comments	Corrective Actions
Does the site have a hard copy of the PIRMP available	Yes	Updated copy to be provided once completed
Are any chemicals stored as described	Yes	
Is listed safety equipment available and in good order	Yes	
Are there Safe Work Procedures available on site for all activities?	Yes	
Are there outstanding maintenance items that need to be addressed?	Yes	Fire Extinguisher needs compliance check – Treatment Supervisor has been informed
Is there a site induction register for visitors	No	Issue has been discussed with WHS Officer
Is PPE available.	Yes	
Is appropriate signage installed	Yes	

Is the eye wash/safety shower working	Yes	Eye wash is working, no safety shower
---------------------------------------	-----	---------------------------------------

16 Post incident testing

- As above plus
- Document actual timeline and actions taken
- Compare to plan
- Provide list of recommendations to Manager, Warrumbungle Water, if required.

17 Likely incidents

Overflow in the reticulation system
Wet weather bypass at the STP
Dry weather bypass at the STP
Pond failure at Sewer Treatment Plant
Mechanical failure at the STP results in discharge of untreated effluent
Unauthorised chemicals entering plant causing shutdown of process
Mechanical failure at the STP results in offensive odours
Inadequate chemical storage
Pipeline breakage within Sewer Treatment Plant
Exceed Environment Protection Licence discharge limits
Acts of vandalism or target of terrorist activity

18 List of potential chemicals across all sites

Chemicals	ADG	SWA	Storage	Action	PPE
Sodium Carbonate - Na ₂ CO ₃ (Soda Ash)	Non-dangerous Goods	Hazardous Irritating to eyes	Supplied container	EPA must be advised if it enters waterway	Respirator Protective eye- wear Elbow length gloves Long sleeved clothing Protective footwear
Chlorine	Dangerous Goods	Hazardous Toxic Gas 2 Oxidising Agent 5.1 Corrosive 8 Fire, explosion s, skin and eye irritation, respirator y irritation, toxic if inhaled.	Supplie d contain er Well ventilat ed area	Very toxic to aquatic organisms Do not let it enter waterway	Wear protective gloves / protective clothing / eye protection / face protection
Poly Aluminium Chloride [Al ₂ (OH) _n Cl _{6-n}] _m	Non- dangerous	Non- Hazardou s	Supplie d contain er Well ventilat ed area	Do not let it enter waterway EPA must be advised if it enters waterway	Respirator Protective eye- wear Elbow length gloves Long sleeved clothing Protective footwear
Aluminium Sulphate Al ₂ (SO ₄) ₃	Non- dangerous	Hazardou s Skin Irritation 2 Eye damage 1		Do not let it enter waterway	Respirator Protective eye- wear Elbow length gloves Long sleeved clothing

					Protective footwear
Anionic Surfactants					
Petrol (Unleaded)	Dangerous Goods	Hazardous FLAMMABLE LIQUIDS, 1 ASPIRATION HAZARD, Category 1 SKIN CORROSION/IRRITATION, Category 3 CARCINOGENICITY Category 2B AQUATIC TOXICITY (CHRONIC), Category 2	Well ventilated area	Do not let it enter waterway.	Respirator Protective eye-wear Elbow length gloves Long sleeved clothing Protective footwear
Calcium hydroxide - Ca(OH) ₂ (Hydrated Lime)					

19 List of safety equipment across all sites

Equipment	
Long gloves	
Fire extinguisher	
Breathing Apparatus	
Safety eye wear	
Gumboots	
Masks	
Eye wash	
Safety showers	